

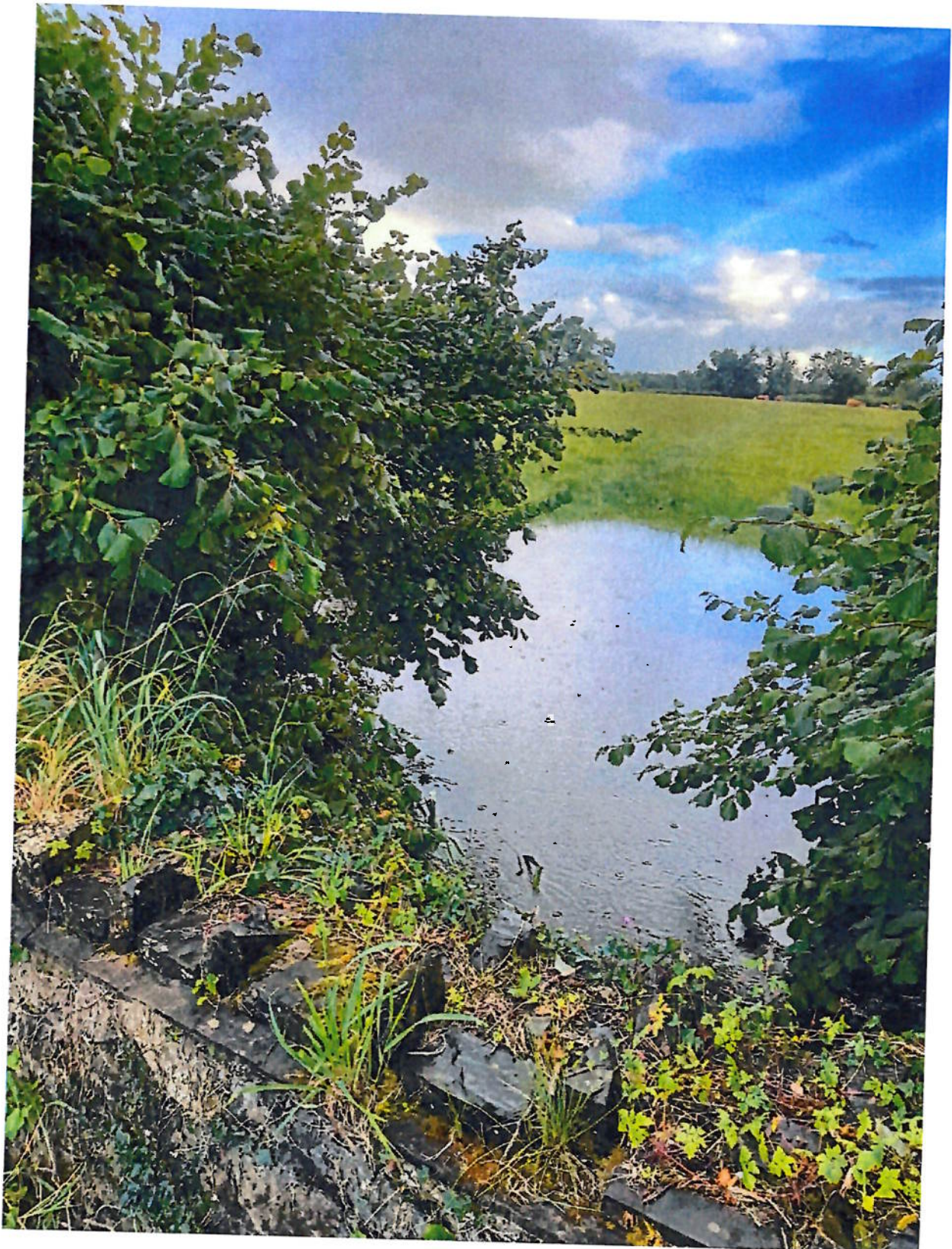

Flooding at Jackson's Bridge

Photo taken by Stephen Collins – 05.08.23.

AN BORD PLEANÁLA	
10 OCT 2023	
LTR DATED _____	FROM _____
LDG- _____	
ABP- 31 4 2 3 2 - 22	



Confluence of two streams/rivers flowing down from Ballycurraghan to Jackson's Bridge and the Lyreen River plain.

Photo taken by Stephen Collins – 05.08.23



5 August
19:33

Ec



Flooding affecting the southern boundary of both Gheel Autism Centre (foreground) and Patrick Comerford's land (background).

Photo taken by Stephen Collins – 05.08.23

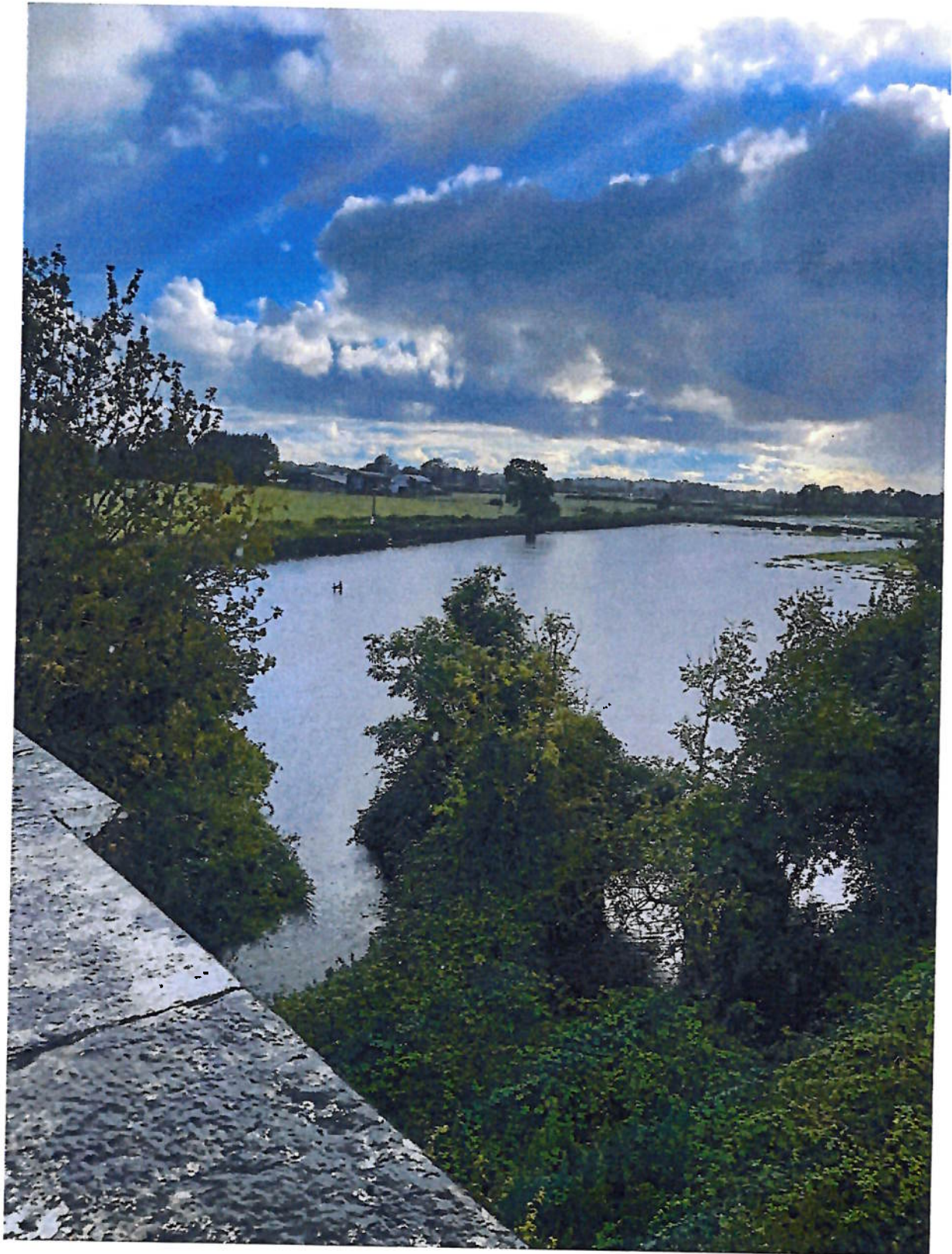

Extent of flooding adjacent to private lands following heavy rainfall. Photo taken from Jackson's Bridge.

Photo taken by Stephen Collins – 05.08.23



River flowing under Jackson's Bridge in an easterly direction towards Lyreen River plain. Huge volume of water.

Photo taken by Stephen Collins – 05.08.23



Extensive flooding on lands at Ballycurraghan, Maynooth. West/South-West perspective.

Photo taken by Stephen Collins – 05.08.23

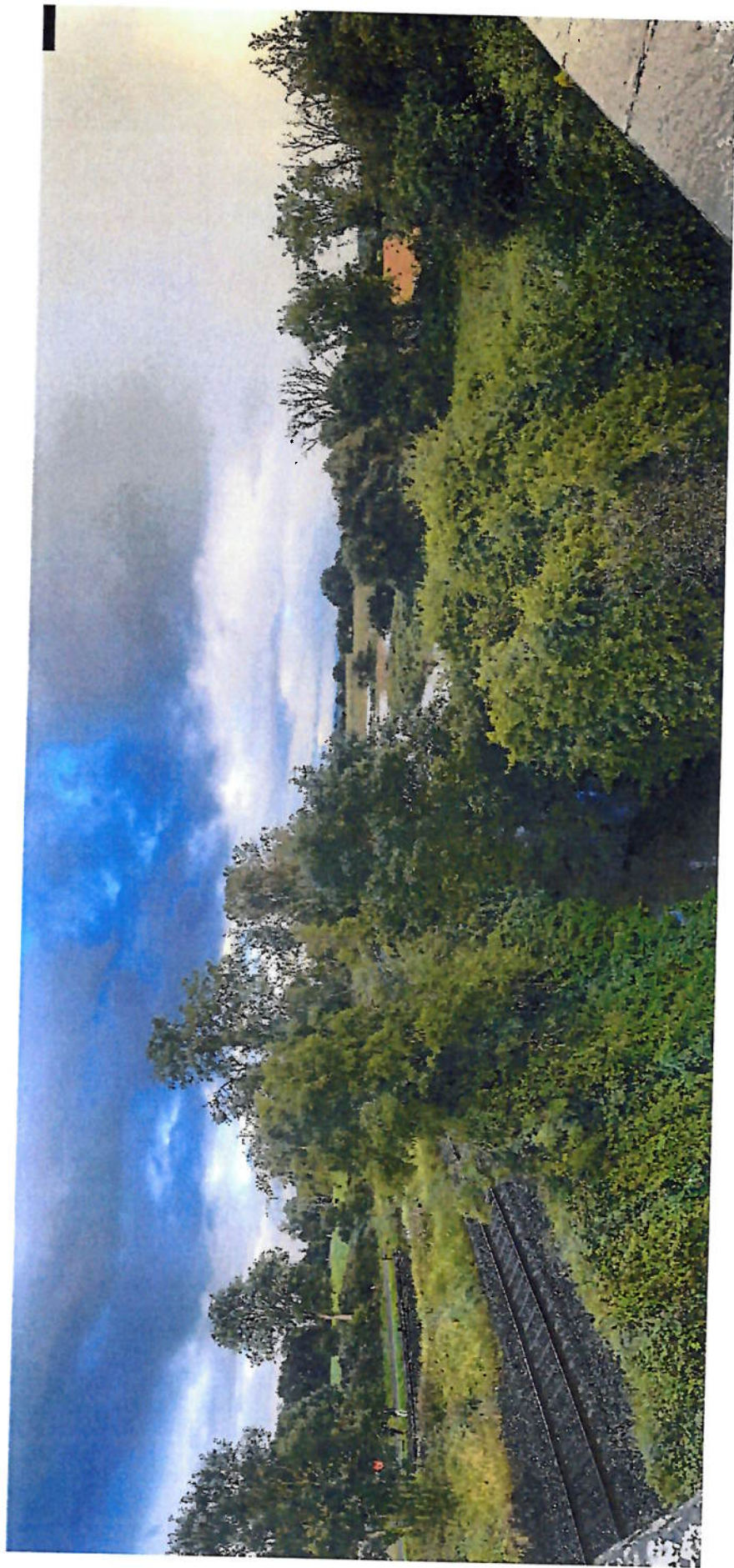

Photo taken at Jackson's Bridge, easterly perspective towards Maynooth, showing the river flood plain.

Photo taken by Stephen Collins – 05.08.23



Lyreen River flood plain easterly direction towards Maynooth.

Photo taken by Stephen Collins – 05.08.23

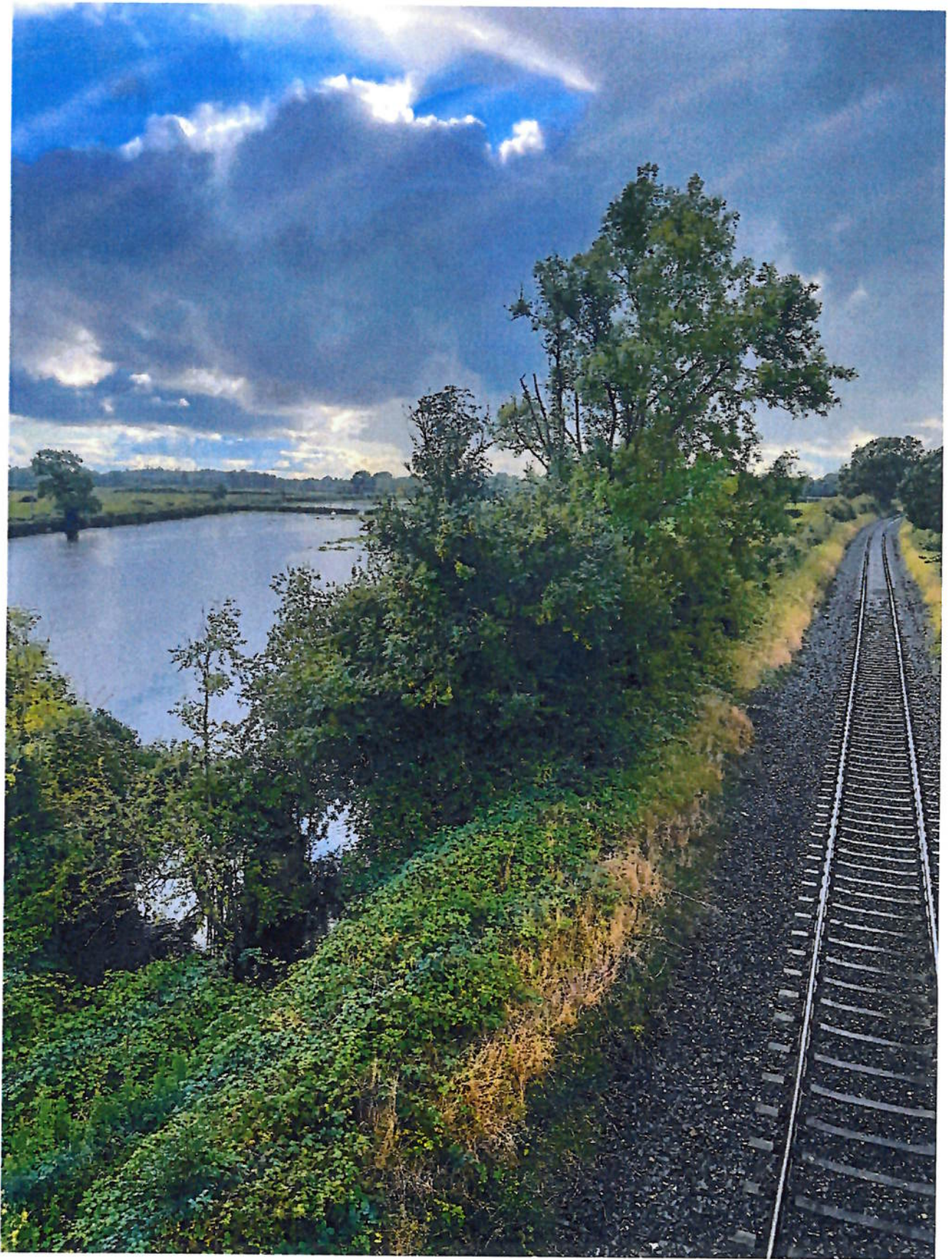

Flooding adjacent to the rail line at Jackson's Bridge, Maynooth.

Photo taken by Stephen Collins – 05.08.23



Lyreen River flood plain from easterly direction, taken at Jackson's Bridge.

Photo taken by Stephen Collins – 05.08.23



Lyreen River flood plain. Taken from easterly direction towards housing estates in Maynooth.

Photo taken by Stephen Collins – 05.08.23

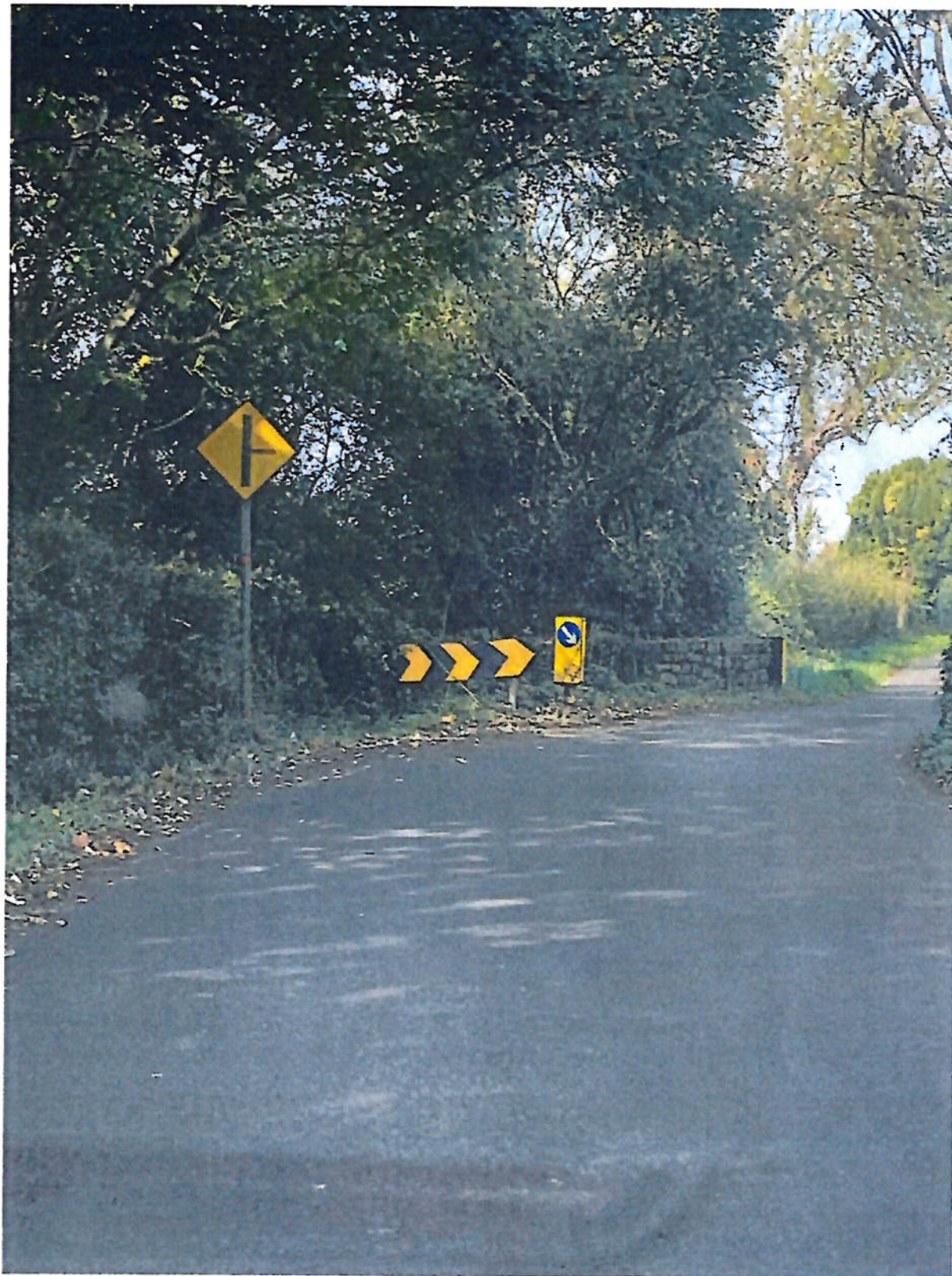

The L5042 is very narrow in places and is totally unsuitable for HGVs due to road width and very heavy traffic in the am and pm. It is effectively a bypass for Maynooth West. This bridge is also a serious issue, single traffic access at this point only.

Photo taken by Stephen Collins - 11.10.23



Crinstown Cross Roads – L5042 meets Newtown Road R408. Very dangerous cross roads, particularly during rush hour am and pm.

Photo taken by Stephen Collins – 05.08.23



No HGV's permitted on the L5042 and L5041 (to Jackson's Bridge). Also, previous weight restrictions.

Photo taken by Stephen Collins - 11.10.23